

# *Meeting Point*



*March 2026*

## TRUE BLUE TAXIS (OLVESTON)

Local Taxi Company



Honest, Reliable and Safe

Cash or Card Payments



Mobile:

**07967 042794**

## Top-to-Tail Housekeeping

- Professional
- Dependable
- Comprehensive service

Trading  
Standards  
Accredited

**Felina  
Contract Cleaning**

01454 201562  
07790 050187  
cleaning@felina.biz  
www.felina.biz



## Local Carpentry, Building & Plumbing

No Job Too Small

- Painting & Decorating
- Maintenance & Repairs
- Kitchen/Bathroom Fitting
- Static Home Repair & Refurbishments
- Handyman Service

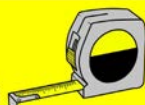

For More Info Visit:

[alvestonbuilders.co.uk](http://alvestonbuilders.co.uk)

Over 40 Years  
of Experience



Card Payments  
Taken



Contact Mike

Tel: 01454 614887  
Mobile: 07932 153300/07711 411075  
Email: [enquire@alvestonbuilders.co.uk](mailto:enquire@alvestonbuilders.co.uk)

## THORNBURY Chiropractic CLINIC

[www.thornburychiropractic.co.uk](http://www.thornburychiropractic.co.uk)

**National No Smoking Day**

**Wednesday 11th March**

GIVE UP SMOKING WITH

ACUPUNCTURE

**SPECIAL OFFER**

4 sessions for £140 (usually £150)

Free Initial telephone consultation

**01454 418259**

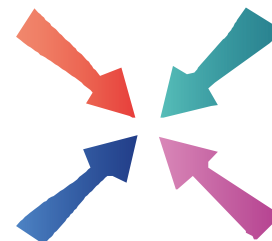

# Meeting Point

**Volume 50, Number 6, March 2026**

The community magazine for the villages of Olveston,  
Tockington, Old Down, Lower Hazel, Awkley, Ingst, Aust, Elberton and Littleton upon Severn

## From the Editor

The first day of spring falls, this year, on Friday March 20<sup>th</sup>.....if you are referring to astronomical spring, when, in the Northern hemisphere, days and nights are roughly equal in length. On the other hand, according to the Met Office, meteorological spring starts on March 1<sup>st</sup> and lasts until 31<sup>st</sup> May; the year being divided into four fixed seasons. Whichever 'start of spring' you choose to go with, there is no doubt that March is the month when, as the weather starts to get warmer, things will begin to change.

Daffodils, often described as one of the most welcome signs of spring, feature three times in this edition. You can see them on our front cover, wild daffodils, or Lent lilies, are described in the Yours Faithfully message from St. John's, Aust, and they are the main attraction at this month's NGS Open Garden in Elberton.

*Marelin*

Cover photograph by Cheryl Miller ARPS

Meeting Point Founded in 1976 by the Anglican and Methodist churches in Olveston, near Bristol.

### EDITOR:

Marelin Orr-Ewing  
Courtlands, Olveston  
BS35 4DU  
Tel: 01454 610081  
[meetingpointeditor@gmail.com](mailto:meetingpointeditor@gmail.com)

### ASSISTANT EDITOR:

Diane Godwin  
The Cottage, Church Hill  
Olveston BS35 4BZ  
Tel 01454 619029  
[meetingpointassistanteditor@gmail.com](mailto:meetingpointassistanteditor@gmail.com)

### ADVERTISING:

Bernard Amos  
Tel: 07723 065707  
[meetingpointadvertising@gmail.com](mailto:meetingpointadvertising@gmail.com)

### TREASURER:

John Clayton  
[meetingpointtreasurer@gmail.com](mailto:meetingpointtreasurer@gmail.com)

Publication date  
1st of each month  
Material for April 2026  
to the Editor or Assistant Editor  
by March 9<sup>th</sup>, 2026

Meeting Point magazine and Meeting Point Directory are online at the  
Community Website: [www.olvestonandaust.com](http://www.olvestonandaust.com)



# Thornbury Motors

- New and Used car sales
- Servicing, repairs and MOTs on all makes



thornburymotors.co.uk 01454 412535



Grovesend Road  
Thornbury  
Bristol  
BS35 2EF



## SAVAGE ASSOCIATES

Accountants·Business Advisors  
Corporate & Personal Tax Consultants

The Coach House, Aust Road  
Olveston, Bristol BS35 4DE  
Tel 01454 610388 Fax 01454 201541

for an initial consultation please contact:  
edd.savage@savageassociates.co.uk

## Vicarage Farm Holistic Therapy Centre

Bringing balance back  
into your life.  
Offering a wide range of  
Holistic Treatments.



### Hypnotherapy

A safe and effective treatment: to  
remove stress, anxiety, depression  
and phobias. Allowing positive and  
powerful changes in your life.

Tel 01454 614390  
www.vicaragefarm.org

## The Cross Circle on Tockington Green

*The stone circle which appears on our front cover this month is a familiar sight, however many of us know very little – or nothing – about it. This article is adapted from the one we included last time this cover illustration was used (March 2020). Local historian, the late Eric Garret, researched and wrote the following back in May 2001.*

It is unknown when the 'Stone Cross Circle' built with local limestone and located on the village green, was erected. It is assumed to be associated with a Free Chapel (possibly on the Mustay land) that existed in Tockington between the 12<sup>th</sup> and 16<sup>th</sup> centuries. The Green at this period would have comprised the full triangle. (House development occurred from the 18<sup>th</sup> century.) The Chapel was possibly founded by Symon Fitz Pons and ended in the ownership of the Berkeley family. The last incumbent of the chapel took retirement in 1548, when Bristol Cathedral dioceses were being created.

The Cross circle comprises two diameters, the lower diameter is 24½ feet and the upper diameter is 23¼ feet. The maximum height above ground is 3½ feet; this varies due to sloping ground. The average height from lower large diameter to top of the smaller diameter is 2¼ feet. The Cross probably had two functions, one for religious purposes as the lower circle was suitable for kneeling and the top stones for elbow resting. Its second purpose was used as a market cross; Fairs and Markets were held on The Green from the 13<sup>th</sup> to the late 19<sup>th</sup> century. A Fair Status was granted in 1281.

It is presumed that the circle originally supported a wooden cross and it is assumed that in the early 19<sup>th</sup> century an elm tree was planted to replace the decayed wooden cross. The tree, with several decades of branch pruning, died and was removed in 1946 when the Green, as it stands, was gifted to the parish by the Salmon family whose estate of Tockington Manor was sold at auction.

At Meeting Point, we believe that the tree now growing within the stone circle was planted by the Olveston and Tockington W.I. as part of their Diamond Jubilee celebrations in 1978. If any reader knows more about the history of this tree, or even remembers the occasion of its planting, we would love to hear from you.

**D. YOUNG**  
GARDEN SERVICES  
Fully Qualified with over 16 years Experience  
Grass Cutting Hedge Cutting Turfing Fencing  
General Landscaping

Tel: 01454 416206 Mob: 07545 131488  
Email: d.younggardenservices@hotmail.com

**MD Aerials**  
Call Michael Dagger

**Which?**  
Trusted Trader

T: 01454 418 341 M: 07817 304 236  
mikemdaerials@gmail.com www.mdaerials.co.uk

All types of aerial and satellite work undertaken including:

- Reception problems
- TV wall mounting
- CCTV
- Free Quotations
- Additional room feeds
- Setting up and tuning
- WI-FI access points

Over 34 years experience

**T EDWARDS**  
PLANT LIMITED

**DIGGER & DRIVER HIRE**

- Site/garden clearance
- Narrow Access Equipment
- Footings & Groundwork
- Drainage/Soakaways
- Driveway Preparation
- Stump Removal

CPGS/CITB  
Qualified &  
Insured

Price or  
day work

T: 07900 372 349  
E: tom@teplantltd.co.uk

**circuit**  
hospitality

**UNLEASH THE ULTIMATE  
HOSPITALITY EXPERIENCE**

We are the UK's Leading Football Hospitality Supplier. We are Based in Olveston and are Proud to Support the Local Teams.

01454 201210  
www.vipfootballhospitality.com  
enquiries@circuithospitality.com

**S.J FARR**

**KITCHEN FITTING  
SERVICES**

Mobile: 07915673649

Our Associated Services Include:

- Plumbing
- Wall & Floor Tiling
- Decorating
- Plastering

City & Guilds Qualified

## Autumn and Winter Highlights

Paul Godwin

Following a hot and dry summer I felt a great deal of uncertainty about the possible impact on our local wildlife. Autumn brought very mild weather and many plants just kept flowering, and insects seemed to be having an extended season. Bees were still in the garden at the end of November. But we needed rain and of course we got it!

Wildlife in our area appeared to be doing well despite the weather. Locally, fungi seemed to be abundant and there was plenty to see - especially around Tockington Hill and in the woodlands of The Slad. I observed more fungi this year than ever before.



*Dryads Saddle*

I have spent a lot of time in those woods this winter. In December and early January, the bird song was incredible, especially the sounds of song and mistle thrushes who were joined by our migrant winter thrushes, redwing and fieldfare. I went back several days in a row to hear them. We also had a small flock of redwing visit our garden to feed on various tree berries.



# Phoenix Flooring Limited



DISABLED  
ACCESS





**Finance Available**  
Buy now, pay monthly  
*Provided by iDeal 4 Finance*

## RESIDENTIAL & COMMERCIAL FLOORING SPECIALISTS

Carpets • Luxury Vinyl Tiles • Laminates  
Engineered Wood • Room Size Remnants  
Vinyls • Artificial Grass

**CASH & CARRY**

**OPEN TO THE PUBLIC AND TRADE**  
MONDAY – FRIDAY 9AM-5PM SATURDAY 9AM-4PM

Tel: 01454 620707  
email: [enquiries@phoenixflooringltd.co.uk](mailto:enquiries@phoenixflooringltd.co.uk)  
[www.phoenixflooringltd.co.uk](http://www.phoenixflooringltd.co.uk)



Unit 15 Hemingway Business Centre  
Walker Way, Thornbury, Bristol, BS35 3US

Page 6

*Redwing*

At Aust there is a new wetland area, and in December a scarce visitor arrived - in fact there were three - penduline tits. This bird does not feature in UK bird books. It is a bird found in southern Europe and Russia. Each year a small number are recorded in England, so it was very special for three to arrive. It was with great pleasure I managed to photograph them around the drainage ditches and reed beds. The one in the photograph below is a male with the distinctive band across its eyes.

Page 7

**RJC**  
Construction (w) Ltd

- General Building
- Carpentry
- Extensions
- Conversions
- Listed Buildings
- Kitchen Installations

**CONTACT**

TEL: 07414801910

EMAIL: RJCConstruction2@gmail.com

Find us on **facebook**

**L&J Gulwell**  
SHEPPARD FUNERAL DIRECTORS

1 Quaker Lane  
Thornbury  
BS35 2AD

**Local independent family  
funeral directors for over 50 years.**

Specialists in bespoke funeral services, burials,  
cremations & pre-paid funeral plans.

Call 24hrs 01454 418 779  sheppardfunerals.co.uk

  
Driving Miss Daisy®  
We're There For You

## COMPANION AND DRIVING SERVICE

**Now taking bookings in your area!**

- For people of all ages unable to drive but wish to remain independent
- Supported trips to the doctor, hospital, shops, bank, hairdresser, vet, etc.
- Social outings, holidays, help at home and much, much more
- DBS checked and First-Aid trained
- Dementia friendly
- Wheelchair Accessible Vehicle
- Fully Licensed

To book your Daisy  
**07951 079 558 / 0333 014 6211**  
northbristol@drivingmissdaisy.co.uk  
www.drivingmissdaisy.co.uk

# WE CARE LIKE FAMILY

 **Beech House**  
THORNBURY

- ✓ Inhouse physiotherapy team
- ✓ Continuous décor upgrades
- ✓ Automated care plans
- ✓ 24/7 On-site nursing support
- ✓ Adapted wheelchair car
- ✓ Idyllic gardens & grounds
- ✓ Amazing activities plan

 Bristol Care Homes  
Providing top quality, kind value, kinder care

 Inspected and rated  
Outstanding  Care Quality Commission

**Come And See Us : 01454 412 266**

As I have mentioned in previous articles, each winter the Severn provides us with the spectacle of migratory birds which move south from northern areas. This year large flocks of dunlin could be seen flying low along the tidal waters moving from one feeding ground to another, giving flashes of white as they turn above the water. A wonderful sight. By spring the birds will be migrating back north to their breeding areas, hopefully returning to us next year.



*Dunlin*

By the time you read this article, spring will be almost with us. We will begin to see and hear birds which are migrating to the UK from Africa and Europe, insects such as moths and butterfly will begin to appear and hopefully the rhines and ponds will be full of newts, frogs and toads. I hope you manage to get out to see and hear some of the wonderful wildlife we have in our area.

## Olveston and Tockington WI

How good is your knowledge of Tudor history? Our speaker at WI this month is going to tell us about Katherine Parr, Henry VIII's last Queen, whose life was apparently full of enterprise and intrigue, books and jewels! She also had local connections, as her home was Sudeley Castle in Gloucestershire. So, she's definitely someone we should know about and it's sure to be a very lively talk.

On the social side, our annual calendar of extra events has got off to a splendid start with a brunch held at the Cow Shed café near Chepstow. A very happy morning was had, with delicious food and lots of happy chatter.

For any further information about the WI please contact me, Angela Green, on 615222.





## SEVERN VIEW PAINTING AND DECORATING

- + Local and reliable
- + Fully insured
- + DBS checked
- + Experience Grade II Listed
- + Pensioner discount rates

Call or email for  
no obligation quote:  
07443 332661  
severnviewpaint@gmail.com

keeping your garden  
beautiful...

ask us about  
**LAZYLAWN**

- LazyLawn - superior artificial grass supply and installation - licensee for Bristol & South Wales
- landscape design and build with 25 years experience
- tree surgery
- garden makeovers
- regular garden maintenance

## Garretts Gardens and Landscapes

for Garretts Gardens or Landscapes  
t 01454 614111 m 07974 109919  
info@garrettslandscapes.co.uk  
www.garrettsgardens.co.uk



**Removals &  
clearances.**

"I've got great reviews!"

**Let's talk**

**07742 791139**



Checkatrade.com

**www.manwithavan.info**



## Quartz Worktops

Worktop Manufacture - Templating & Installation  
www.planitstone.co.uk



0% Finance available

Trade and Public Welcome

Email: [sales@planitstone.co.uk](mailto:sales@planitstone.co.uk)

Call: 0117 329 1718

Wider range of materials, at a better price than B&Q, Wren, Howdens. Deal Direct with your local Worktop manufacture



## Mrs Caldicott's Cabbage War

For this month's film on Monday March 2<sup>nd</sup>, we have two generous sponsors who are paying the licence fee and purchasing this rather expensive DVD. We are, therefore, permitted to name the film.

This is a classic British comedy from 2002, starring Pauline Collins and John Alderton. It starts out with the demise of Pauline's abusive husband whilst she is still relatively young. She takes great pleasure in regaining power over her widowhood. Unfortunately, her son, a greedy so and so, decides to put Pauline into a retirement home (run by John Alderton) hoping to capitalise on an early death and an inheritance.

The retirement home is just like one of our worst nightmares, especially with the smell of boiled cabbage permeating the whole place. Our heroine then leads a rebellion against all the appalling rest home practices, with hilarious results. Lots of laughs plus the odd tear in this very funny film.

Venue: St Mary's, Olveston. Doors open at 7pm, film starts at 7:30pm. Everyone welcome and no entry fee (though we always welcome donations). Licensed bar, tea and coffee.

## Apologies

If you are one of the many people who received a copy of the February Meeting Point with missing pages or mistakes in the order of pages – please accept our apologies. This was a very rare occurrence, and our printers are looking into what went wrong.

You can of course read a (perfect) copy of the magazine online – please go to <https://www.olvoston.com/index.php/community-magazine> or simply put Meeting Point Olveston into your search engine and it will come up.



**PawsPetCare**  
...simply for the love of animals

Providing care for your pets  
when you need it

Contact Helen for a friendly and reliable service  
07495 153520 or [enquiries@pawspetcare.com](mailto:enquiries@pawspetcare.com)  
[www.pawspetcare.com](http://www.pawspetcare.com)

## Frontline Martial Arts

Traditional Martial Arts / Taekwondo

Mighty Mites (under 10's): Fridays 4.30-5.15pm at  
Juniors (ages 10-13): Mondays 7.15-8.15pm  
Adults/over 13's: Mondays 8.15-9.45pm  
at Alveston Youth Centre



Tel: 07771 692222  
[www.frontline-ma.co.uk](http://www.frontline-ma.co.uk)



**Fired Up**  
FIREPLACE & STOVE CENTRE



LOCAL RESIDENTS  
DISCOUNTS AVAILABLE

CONTEMPORARY & TRADITIONAL  
TURNING HOUSES INTO HOMES...

Your Premium  
Woodburning, Gas and Electric  
Fireplace Showroom

Book an appointment on 07808 864 814  
or visit us on [www.fired-up.uk](http://www.fired-up.uk)

ROCAL KALFIRE Chiff Pagan Contura WOODBURN

# FRANCIS

## DESIGN AND BUILD Ltd

### Carpentry and Building Services

For all aspects of carpentry and home improvements

- Doors
- Skirting
- Kitchens
- Fencing
- Decking
- Stairs

Call Craig on  
**07970 514409**

If line is busy then  
please email:  
[craigfdb@gmail.com](mailto:craigfdb@gmail.com)

- Complete Renovations
- Extensions
- Garage Conversions
- Garden Rooms
- Loft Conversions
- Timber Frames



## Olveston Parish Council

### The Late Richard Lloyd

We were all saddened to learn of Richard's death. Richard was a person who worked tirelessly on behalf of the Parish and the wider community. He was instrumental in producing the Olveston Village Design Statement whilst dealing with any issue which may have had an impact on our environment. One of his goals was to continually maintain the countryside atmosphere of the community. We will all miss him.

## Old Down Cricket Club *Tony Gardner*

### 150 Club Winners February 2026:

£50 Reg Purchase  
£15 Dave Birtle  
£5 Archie Stenning

### Latest £25 Bonus Ball Winners:

10/01/26 Greg Welsher  
17/01/26 Roger Riggs  
31/01/26 Mike Rowen Up the Down!

## Have You Lost Your Car Keys?

I found a set of Kia car keys on Friday January 16<sup>th</sup> at around 11:30 am. They were in the field between Old Down and Tockington, close to the Cricket Club/Social Club.

The keys are quite distinctive and include Thule roof box keys. I have held onto them and have contacted the local schools, football club, and dealerships, but have had no luck finding the owner yet.

If anyone has mentioned losing their keys to you or the Parish Council, please could you ask them to contact me? I have the keys held safely and will ask the owner to verify specific details on the keychain to ensure they are returned correctly.

Contact: Nikki Parish 07957 294055



## Severnside Heating & Plumbing



- Installations
- Servicing
- Repairs

Working locally since 2003. An experienced heating and plumbing engineer. For a no obligation quote please call Mike  
Mob: 07554 825813 Tel: 01454 613780



## Early Years Group Music Classes for ages 0-3 years

- Severn Beach, Littleton on Severn
- All welcome from £3 a session
- Piano teaching for children age 4+



Janet Harrison  
Suzuki Piano Teacher  
Janet\_harrison@outlook.com  
T: 07562 212435

# William Marshal, England's Greatest Knight

Jenny Newley

Olveston Parish Historical Society

Wed 4<sup>th</sup> March 2026, 7.30pm, Olveston Methodist Church



You've probably come across the name of William Marshal, 1<sup>st</sup> Earl of Pembroke, during visits to Chepstow Castle, which he extended greatly. He acquired the castle through marriage to a rich heiress, Isabel de Clare, and 'turned a tired old castle into a formidable but...comfortable

## Chepstow Castle

fortress', in the words of Cadw, the Welsh historic environment service. William was also Sheriff of Gloucestershire, responsible for Bristol Castle for a time.



William Marshal embroidery, Pembroke Castle

But who was William Marshal and why is he called 'England's greatest knight'? Dr Robert W. Jones will reveal all. Here's just a taste...

William Marshal had an undistinguished start, born the younger son of a minor member of the royal household. Nevertheless, he ended up serving five English kings (Henry II and his son and co-

ruler Young Henry, Richard I, John, and Henry III) and rose to become regent of England,

Cont/.....

# Dave Webb

Painter - Decorator

07809 869149

01454 201640

Reliable, professional, friendly service.  
Please ask for your free quotation



## Squire Sweep

A chimney sweep service from  
Joshua Coleborn

Tel: 07504 253 467

Email: [squiresweep@gmail.com](mailto:squiresweep@gmail.com)

Visit: [www.squiresweep.co.uk](http://www.squiresweep.co.uk)



**Professional Hygiene**

**Bathroom & Cleaning Product Suppliers**

Stockists of Eco-Friendly, Quick Dissolve Paper Products & Cleaning Chemicals

Give us a call if you ever get blocked up

**0117 938 1322**  
Free Delivery for BS post codes



**ACE1**

**Window & Gutter Cleaning**

**Window Cleaning**

**Gutter Cleaning & Repair**

**Fascia & Soffit Cleaning**

**Conservatory Roof**

**Solar Panel Cleaning**

**Power Washing**

**M: 07590 201264**  
**T: 01454 436162**



**Olveston and Tockington**

*Parish Hall*

07780 515317

Check availability & book online at [www.olvostonparishhall.co.uk](http://www.olvostonparishhall.co.uk)

*A great venue for :*

- Fitness
- Parties
- Public events
- Music & Dance



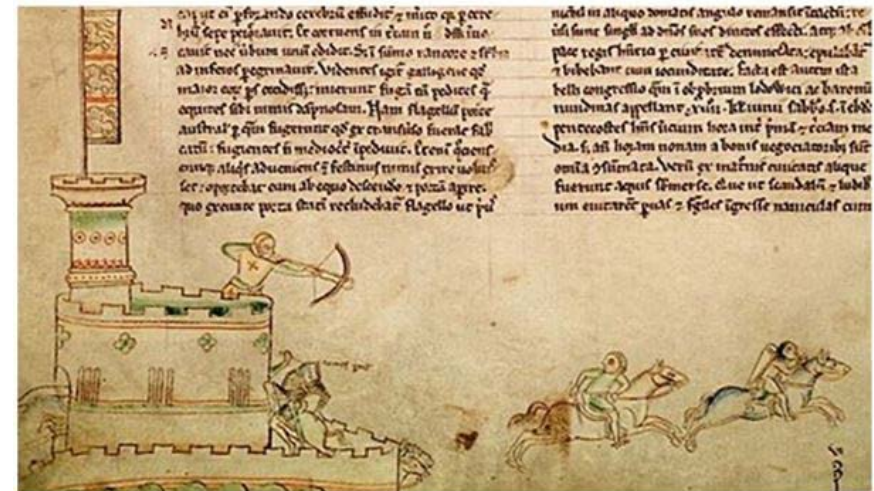

The relief of the siege of Lincoln Castle, led by Marshal in his 70s



William Marshal statue, Pembroke



His coat of arms

leading men in battle well into his seventies and playing a major part in the history of Magna Carta.

But how did William become so powerful and influential, how did he hold on to power in the company of that most dysfunctional of families, the Plantagenets, and why has he become such a renowned figure?

Come along and find out!

This talk is open to all - everyone's very welcome. Non-members: £3 on the door (by cash, or cheque to OPHS - no cards, please). Free refreshments.

[www.olvoston.com/historical-society](http://www.olvoston.com/historical-society)



## Free Will Review

Book your **FREE MEETING** at home or at our Thornbury Office.

Get up-to-date Wills and Lasting Powers of Attorney to make sure it is **your** wishes that are followed. Have peace of mind that everything is done properly by our award-winning team: In person meetings. Plain English advice. Clear fixed prices. No hidden costs. Protect their inheritance.

**On your own:** You choose who you want to inherit from you

**Living together:** Decide if and how your partner is protected

**Parent Wills:** Provide for children & name Guardians to raise them

**Later Life Wills:** Protect inheritance from Tax and Care Home Fees

**Lasting Powers of Attorney:** Appoint those you trust to make decisions, in case of serious illness or injury



"We were made to feel very welcome and cared for" H.L.

"You have lifted a great weight off our shoulders" C.R.

**20% OFF**  
full price if you buy 2 Powers of Attorney

Wills | Powers of Attorney | Probate



Get in touch: [message@simpsonslawuk.com](mailto:message@simpsonslawuk.com) | 01454 412 278

Or visit our ground floor offices (free client car park):

12 The Plain, Thornbury, BS35 2BE | [simpsonsolicitors.com](http://simpsonsolicitors.com)

## Windmillcare Homes

— great places to Live



### Windmill House

The original, elegant home in a delightful rural setting with 2 acres of beautiful gardens delivering unrivalled care

01454 413818



### OSBOURNE COURT

Our brand new purpose-built home providing exceptional specialist dementia care in the heart of the village of Stoke Gifford

0117 944 8700

Residential, Short-term Respite and Day Care available

[enquiries@windmillcare.com](mailto:enquiries@windmillcare.com)

or [www.windmillcare.com](http://www.windmillcare.com)

## TOCKINGTON OSTEOPATHY

HELPING YOU BACK TO HEALTH

### Safe and Effective Treatment of:

Back and Neck Pain

Arthritic and Rheumatoid Pain

Joint Pain and Injuries

Sciatica and Trapped Nerves

Tendonitis and Muscle Injuries

Tension Headaches

Call us on **07870 219249** or visit our website

[www.tockingtonosteopathy.co.uk](http://www.tockingtonosteopathy.co.uk) to make an appointment or discuss how we can help.

Run by Natalie Gladstone - over 20 years' experience.

Easy parking on site - all major health insurances covered.

Sweet Water Lane, BS35 3JY

## Friends of St. Mary's

The prize winners in the February draw, held on 5th February 2026 were:

Amount	Number	Name
£150	541	Mr N Fear, Tockington
£75	415	Mrs A Lloyd, Tockington
£50	686	Mr B Brown, Olveston
£25	650	Mrs A Bradley, Olveston
£25	564	Mr P Haworth, Olveston
£25	207	Mr P Phillips, Olveston
£20	693	Mrs M Shurmer, Olveston
£20	556	Mrs S Chick, Olveston
£20	206	Mrs G Olewicz, Ceredigion
£20	433	Mrs J Prothero, Buckover

If you are not yet a member and wish to join the lottery, please telephone Andy Phillips on 01454 614890 or email [andisp28@hotmail.co.uk](mailto:andisp28@hotmail.co.uk).

## National Garden Scheme



Rock House, Elberton, South Gloucestershire

March 1<sup>st</sup> 11am – 4pm

March 8<sup>th</sup> 11am – 4pm

A 2-acre garden with woodland vistas with carpets of daffodils in March, some unusual.

Spring flowers, cottage garden plants and climbing roses in season. Old yew tree, maturing cedar tree, pond.

Adults £5, Children free.



### XL Plumbing & Heating Solutions Ltd

- General Plumbing
- Boiler Installation, Servicing & Maintenance
- Gas Safety Certificates
- Bathroom Installation & Tiling

Contact Mark Mob: 07738 726803

Email: [xlplumbing@hotmail.co.uk](mailto:xlplumbing@hotmail.co.uk)

Tel: 01454 549008

Web: [www.xlplumbing.co.uk](http://www.xlplumbing.co.uk)



**Tel: 01454 885766**  
**Mob: 07724 166917**

# Ridge Roofing and Property Maintenance

Roofing ❖ Chimney Repairs ❖ Lead Work  
Guttering ❖ External Painting  
General Maintenance ❖ **FREE Estimates**

## L J HOME CARE SERVICES

I CAN ASSIST WITH PERSONAL CARE, MEAL PREPARATION,  
MEDICATION SUPPORT, LAUNDRY/CLEANING/HOUSEHOLD DUTIES,  
HELP WITH TRANSPORTATION, SHOPPING, COMPANIONSHIP  
AND ACCESSING THE LOCAL COMMUNITY

FULLY INSURED. ENHANCED DBS. 20 YEARS' EXPERIENCE IN CARE.  
BASED IN OLVESTON

CONTACT LAURA ON 07432558869  
EMAIL - LAURAJHOMECARE@GMAIL.COM

## EARTHWORKSUK

We offer a range of recycled and quarried products including 6F5, type 1, topsoil and decorative stone. These can be delivered straight to you on site or collected from us at our yard in Grombald. Check out all we can offer you on our website or contact us using the details below.

**Skip Hire**



**Top Soil**



**Recycled Aggregates**



**Grab Lorry Hire**



**Tipper Hire**



info@earthworksuk.co.uk www.earthworksuk.co.uk  
Orders Line: 07782472727  
Bristol: 01179 828265 - South Glos: 01454 501037



**LA ELECTRICAL & SOLAR**

## Need an ELECTRICIAN?

Call our trusted,  
friendly team now!  
01454 633 336









## GO SOLAR SAVE BIG

Save 70% on your  
electricity bills!  
Call 01454 633 336  
or laelectrical.com

Electricity  
bill was  
£129/month

**NOW!  
£28/month**

**LA ELECTRICAL & SOLAR**



## From the Registers of St Mary's, Olveston

Thursday 29th January

The Funeral of Patricia Webber

## Pilning and Severn Beach History Group

Thursday March 5<sup>th</sup>

The Stride Family of Severn Beach

Robert Stride transformed Severn Beach from farmland to a successful holiday resort in the 1920s to 1950s. Building houses and funfairs, a swimming pool and houses for the people who came to work here. It was known as the Blackpool of the West. Just recently (2022) Severn Beach celebrated its centenary. Come and find out about its success and decline, and rebirth to today.

2.00pm Severn Beach Village Hall, £5 to include tea and biscuits.

Thursday March 26<sup>th</sup>

Uncovering Roman life on the Severn Estuary - Roman finds between Pilning and Severn Beach

Between August 2021 and October 2022, Worcestershire Archaeology stripped back over 4.5 hectares of pastureland south of Pilning, South Gloucestershire. Working in all weathers, they recorded the remains of Romano-British activity that had been sealed beneath centuries of flood deposits. The site is now in the final stages of a long post-excavation process, that involved detailed analysis of the finds and other specialist work ahead of final reporting. This talk explores the archaeology uncovered and the stories it tells.

2.00pm Severn Beach Village Hall, £5 to include tea and biscuits.



# LINELA

embroid | print | promote

One place for everything promotional.  
Specialising in embroidery,  
printing and branded gifts



**T Shirt Printing**  
**Sports wear**  
**Work wear**  
**School wear**  
**Promotional Products**

Call us: 01454 615300

Email us: sales@linela.co.uk

www.linela.co.uk



**Livewire Electricals**  
Electrical & Mechanical Solutions



Domestic, Commercial  
and Industrial Installations

All electrics for new build, extensions and  
alterations to satisfy mandatory Building  
Regulations. Landlords safety inspections  
Portable Appliance Testing (PAT)

Electrical and electronic service and repair  
For 24 hour call-out service available please  
call Peter Jones: Tel: 07880 858785

Email: pete.livewire@blueyonder.co.uk

Local number Tel: 01454 613482

Visit our web site at  
livewire-electrics.co.uk

**BonneFreshClean**  
Carpet & Upholstery Cleaning Specialists

Love the look and smell of  
clean and fresh carpets and  
upholstery?

Bonne Fresh Clean brings to  
you a professional carpet and  
upholstery service that will  
leave them sparkling and fresh.

Call for a free  
no obligation  
quote today!

- Thorough, gentle deep cleaning, no residues
- Child and pet friendly treatments
- Latest industry approved qualification and full insurance



Bonne Fresh - Relax and enjoy beautifully clean  
and fresh carpets and upholstery!

T: 01454 436001 M: 07774 908410

W: www.bonnefreshclean.co.uk

44 Townsend Lane, Almondsbury, Bristol, BS32 4EQ

## Cookin' On Gas Ltd



Repairs & Sales of all  
domestic appliances:

GAS  
safe  
REGISTER  
211879

Gas & Electric Cookers and Hobs  
Washing Machines, Dishwashers  
Tumble Dryers

www.cookinongasltd.co.uk

enquiries@cookinongasltd.co.uk

Matt Cole  
1 Olive Gardens Tel 01454 851545  
Alveston Mob 07715 705670

## Olveston's Round House

Nick Fear

Travelling through country villages it is sometimes possible to find small, intriguing solitary buildings. A stout locked door gains entrance to a small room with a flag stone floor and sometimes a wooden bench. These structures have no windows, although some doors have a barred inspection hatch in them. They seem ancient and many are beautifully preserved, but their use is not always obvious.

Dating from the late eighteenth century these had many names but were commonly known as the local 'lock-up'. Anyone who was considered troublesome after drinking too much alcohol, could be placed in the lock-up to be released once they were in a more sober state. The building was open for use by any parishioner who sought to restore a disturbed peace in their village - and hopefully care for an inebriated individual. It was some decision to make as the interiors were cold, damp and the pungent smell can be imagined.

There is a fine example of a lock-up in Thornbury, which has now been incorporated into a shop, but none are evident in our local parishes. This was not, however, always the case. In Gloucester archives there is an undated account from a local woman.

*'Mrs. Young, who is eighty, remembers when the 'Round House' stood near Olveston Church. It was round and without windows and was used whenever anyone was found hopelessly intoxicated. He was taken in and shut up without food or water for twenty-four hours, when he would be found, without doubt, sober. The building was situated on the south side of the church, in the road near the present war memorial and was probably removed about 1850'. A sketch was made from her description and attached to the account.*



The Round House

The narrative goes on to mention Olveston Stocks which were a few yards from the Round House. These were situated outside of the south gate, on the right-hand side on leaving the churchyard. They were in existence in 1875 when a bill for repairs was presented to the parish by a J Pool.

There are no surviving records of who had occupied the Round House or stocks. Perhaps both fell into disrepair and there was no local interest in restoring them. Had the Round House survived it would certainly have been a local curiosity. It may

also have blocked the way for the erection of our war memorial in 1920, which today seems to be in the perfect place.

## Beauty at the Barn

4, Grey Gables, Vicarage Lane, Olveston  
For appointments telephone Nicola on  
01454 201717



Manicures/Pedicures

**New** Dermaplaning

**New** Full On Extensions

Shellac Nails

Waxing

Ear Piercing

Lash Lifts

Eyebrow Shaping

**New** Henna Brows

Eyelash tinting

And more....

Evening appointments available

Gift vouchers available



Olveston & Tockington  
Tennis Club

Introducing a brand new coaching  
programme with TH Tennis.  
Offering 5 days/week coaching  
from kids to adults

[Clubspark.lta.org.uk/THTennis](http://Clubspark.lta.org.uk/THTennis)

[www.ottctennis.co.uk](http://www.ottctennis.co.uk)

Now's the time to get back  
on court.

## MY NEAT TECH SUPPORT

MY NEAT provides reliable, friendly, and affordable technical support for the local community. I help with everything from computer setups and slow laptops to printer issues, smart home equipment, Wi-Fi problems and more. No matter how big or small the issue, I work with patience and clarity to make sure your technology works the way it should.

### HOW I CAN HELP

- ✓ New computer (PC/Mac) setup and file transfer
- ✓ New printer setup and configuration
- ✓ Email setup (Outlook, Apple Mail, Gmail, etc.)
- ✓ Mobile phone setup and troubleshooting
- ✓ Wi-Fi and home network (routers, extenders, mesh)
- ✓ Backup & security setup (iCloud, antivirus)

and everything in between

### FIX NOW

01454 406000

[help@myneat.co.uk](mailto:help@myneat.co.uk)



## Green Force

Microplastics are small plastic pieces, less than 5 mm long, that pollute the environment. They come from cosmetics, synthetic clothing, and plastic bags packaging and bottles. They are not biodegradable, so they accumulate and persist in the environment. They pollute oceans, freshwater ecosystems and air. Microplastics have been

detected in various aquatic species, drinking water, beer, food products, and even human tissues and organs and in our bones and saliva. In 2025 eight volunteers willingly gulped down a solution of microplastics to find out where they go.

Millions of tons of plastic pollution enter oceans annually, contributing up to 30% of ocean pollution. Once in the environment they accumulate and persist. Microplastics have been found in the digestive tracts and tissues of various sea animals such as crabs, mussels and fish. Sea birds are likely to mistake microplastics as food floating on the surface, which can cause them to consume less food and lose energy. Lightweight single-use plastic accounts for approximately 50 percent of all plastics produced. Kerbside collection is provided locally and at supermarkets for the collection of these plastics so that they avoid landfill. Sadly, tons of these UK plastics are shipped out to countries such as Malaysia for disposal, where there they are so swamped in the stuff they are going to return it.

In Bristol a company called Matter has developed the first filter named Regen, designed to target microplastics in washing machines. They were finalists in the Earthshot 2025 global competition. It is a breakthrough filtration technology which captures microplastics preventing them from entering our waterways.

### Dates for your diary:

#### March 22<sup>nd</sup> World Water Day

<https://www.weforum.org/stories/2025/03/world-water-day-march-2025/>

#### March 26<sup>th</sup> Digital Clean Up Day - What can individuals do?

1. Clean up your Smartphone - delete old apps and games, review photos and delete those not needed.
2. Clean up your PC - delete duplicate or obsolete files.
3. Clean up your Mailbox - unsubscribe from newsletters etc that are not needed. Be brave with the delete button! One email creates about 0.3g of CO2.



**PREMIER HOMECARE** Delivering Outstanding Live-In Care

A COVID-safe and affordable alternative to nursing home care.

Our fully managed, affordable 24 hour Live-In Care service allows you or your loved one to continue living in the safe, familiarity and comfort of the family home.

Our staff are hand picked specifically to match the personal needs and requirements of each individual client; guaranteeing you a bespoke and tailored service.

**24 hour Care at Home** - carers carry out all required duties following a personalised care-plan. They can manage medication, personal care, domestic duties as well as shopping and meal preparation plus trips out where required.

**0117 456 2490**  
www.premier-homecare.co.uk

homecare.co.uk  
Homecare.co.uk Review Score for Premier Homecare

Offices at:  
24 Canford Lane  
Westbury-on-Trym  
BS9 3DH

67 Stoke Hill,  
Stoke Bishop  
BS9 1EP

Inspected and rated  
**Outstanding**

"We are delighted with the Live-In care that our mother receives in her home. The carers are patient, kind and very well-trained. We trust them completely with our mother's care."  
ML, November 2020

**el cuisine**

Catering for any occasion  
Private parties, Birthday and Anniversary Celebrations,  
Weddings, Funerals, Corporate Events,  
Formal Dinners, Shoot Lunches... whatever the occasion

www.el-cuisine.co.uk Please contact Emma 07931952939 info@el-cuisine.co.uk

**Friday 8 May 2026**

**OPEN DAY**

Reception - Year 8

**We're more than a school.  
We're a family.**

- Small classes for boys & girls
- Wraparound care
- Excellent academic & sporting successes
- Outdoor learning

**Tockington Manor School**

Discover how our pupils make the most of every moment. Scan the QR code or call 01454 613229 for more information

TMS

QR code

## A Note from the Severn Vale Village Agent

Attendance Allowance helps with extra costs if you have a disability or health condition severe enough that you need someone to help look after you.

Depending on the level of care you need you could get £73.90 or £110.40 a week to help with personal support if both of the following apply:

- you have a physical disability, a mental disability, or a health condition for which you have needed care for 6 months or longer
- you're State Pension age or older

You could get extra Pension Credit, Housing Benefit or Council Tax Reduction if you get Attendance Allowance. You do not have to have someone caring for you to claim.

Attendance Allowance: Overview - GOV.UK Attendance Allowance helpline Telephone: 0800 731 0122

If you would like more information or help with applying for Attendance Allowance, please get in contact with me on 07880 344460 please leave a message. Email [elizabeth@wern.org.uk](mailto:elizabeth@wern.org.uk)

**WERN** Registered Charity 1146165. Company Limited by Guarantee Registered in England No 7956732

WEST OF ENGLAND RURAL NETWORK

## St. Mary's Music (Thornbury)

March's 3rd Sunday afternoon concert of the year will take place on March 15th at 4.00pm at St Mary's Church, Thornbury (BS35 1HQ)

Our guests are The Celli Peppers. This group of cellists comes from across the region and have been playing together for about ten years. Their aim is to explore the wide-ranging cello repertoire and have fun and enjoyment whilst they perform.

As usual, the concert will last about an hour and will be followed by refreshments. Admission is free and there will be a retiring collection, the proceeds of which go to St Mary's Music.

Do come and join us for what promises to be a most entertaining afternoon





# CARE Staff WANTED

Inspected and rated  
**Outstanding** ☆  
Care Quality Commission

A career as a care worker is unique.  
Genuine interest in those you support  
can transform their lives and yours.

 **0117 992 7012**

 **Beech House**  
THORNBURY

 **Bristol**  
Care Homes  
Providing top quality, best value, holistic care



**The agent  
for all seasons**

Come rain or shine,  
**lisa costa** estate  
agents have the  
experience and  
knowledge to take  
you smoothly through  
the moving process.

 **lisa costa**  
RESIDENTIAL SALES & LETTINGS

53 High Street | Thornbury | BS35 2AR  
01454 279734 | [sales@lisacosta.co.uk](mailto:sales@lisacosta.co.uk) | [lisacosta.co.uk](http://lisacosta.co.uk)

Please note: If your property is currently on the market, the terms and conditions of your Existing agency agreement must be considered before instructing ourselves.



## The Ragged Trousered Philanthropists



Neil Gore presents a one-person magic lantern show, a version of the classic novel by Robert Tressell, featuring projection, political conjuring tricks, live music and song. Meet the famous characters and enjoy the scenes, speeches and songs, including the Great Money Trick as its centrepiece.

Following a year in the life of a group of Edwardian painters, it traces their hardships and struggles for survival in a complacent and stagnating Edwardian England. These workers are the philanthropists who throw themselves into back-breaking work for poverty wages to generate profit for their masters.

The performance takes place at The Methodist Church Hall, High Street, Thornbury on Saturday 21<sup>st</sup> March at 7.30pm. Interval tea and coffee.

Tickets £15 from [AAGThornbury@gmail.com](mailto:AAGThornbury@gmail.com) or 01454 850933.

### About AAG

The Action Arts Group (formerly the Armstrong Arts Group) (AAG) was created in 2019 as a result of the fund-raising effort to help redevelop the Armstrong Hall in Thornbury started in 2011 by Joan Hawkins, Daphne Ashton and Barbara Ray.



# The Mobile Hairdresser

Are you ready to transform your hair game with the ultimate convenience? Introducing The Mobile Hairdresser! (otherwise known as Gareth) the premier mobile hairdressing service that brings salon-quality treatments right to your doorstep. Whether you're at home, the office, or anywhere in between, I am equipped to provide a range of services tailored to your needs. Say goodbye to long waits and travel hassles—experience personalized haircuts, color treatments, and styling in the comfort of your own space. Perfect for busy professionals, parents, or anyone who values their time, The Mobile Hairdresser ensures you look and feel your best without any compromise. Book your appointment today and let's redefine your hairdressing experience!

## Our Services Include:

- **Precision Haircuts:** Tailored to suit your style and personality.
- **Coloring & Highlights:** From natural tones to vibrant hues.
- **Styling & Blowouts:** Perfect for any occasion.
- **Balayage**
- **Tape Extensions:** colouring and blending services
- **kids and gents**

## Why Choose me?

- Stylists with Years of Experience and working in salon
- Salon quality services and products from the convenience of your own home
- Personalized Consultations

## Book Your Appointment Today!

MOBILE 07964603412

Instagram @garethjglove

Follow us on facebook @garethlove for the latest trends and offers!

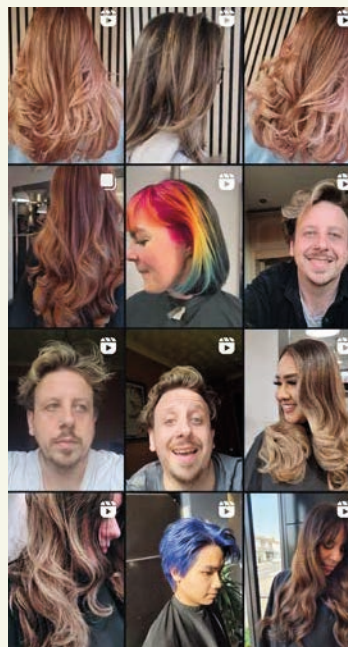

Its aims are to promote and maintain entertainment opportunities in Thornbury for all ages and interests for the benefit of Thornbury and the surrounding area in which individuals will be able to enjoy and appreciate various cultural and entertainment events.

The programme organised by the AAG includes musical performances, drama productions and talks. Whenever possible, profits made by the Action Arts Group are passed on to local charities and the group is run entirely by volunteers.

## Thornbury Art Club

### Club Night Tuesday 24<sup>th</sup> March

We have a real treat this month. Vincent Michael Brown is an Award-winning artist, a Bristolian and based in Bitton. He specialises in figurative paintings of people and for our demonstration, he will be producing a figurative painting using acrylics, and glazes. Working primarily in acrylic or watercolour, he was elected a member of NAPA (National Association of Acrylic Painters) in 2025. His work has won many awards, and been exhibited in prestigious exhibitions throughout the world, including four times at the National Portrait Gallery. He has been twice a competitor on Sky Arts Portrait Artist of the year.



During the evening's demo, we will have a short break for free tea, coffee, and biscuits. This will give us an opportunity to chat with member, visitors and the artist.

Don't miss this fantastic chance to learn, socialise, and enjoy an evening of art, whether you're just starting out or looking to refine your skills.

If you're interested in joining the Club, our membership secretary, Pat will be on the door to give you more information, or else contact us below.

Members free, non-members very welcome - £6 on the door, cash or card. 7.15pm until 9.30pm. St Mary's Church Hall, Eastbury Rd, Thornbury, BS35 1DR Free parking on-site.

For more information contact: [www.thornburyartclub.co.uk](http://www.thornburyartclub.co.uk)  
[www.facebook.com/ThornburyArtClub](https://www.facebook.com/ThornburyArtClub) or email [publicrelations.tac@gmail.com](mailto:publicrelations.tac@gmail.com)



**Premium homecare  
without premium prices**



**Rated 9.7/10 by [homecare.co.uk](http://homecare.co.uk)**

- ✓ Local Independent
- ✓ Based in Thornbury
- ✓ Fully Regulated

**Our care is highly flexible and tailored to your individual circumstances**

**Call us on 01454 802 906 to book a FREE home assessment**

[www.village-care.co.uk](http://www.village-care.co.uk) Visit us at 63 High Street Thornbury BS35 2AN

# Are you looking for a fulfilling role with purpose

Are you a caring person looking for more than just a job?

Find purpose with Shared Lives.

**Become a Shared Lives carer!**

Charity no: 1077595 | Company no: 02894715

Find out more

Website: [www.ategi.org.uk](http://www.ategi.org.uk)  
Email: [info@ategi.co.uk](mailto:info@ategi.co.uk)  
Phone: 0117 3321 030

- All makes servicing and repairs
- Petrol and Diesel MOT Testing
- Tyres, Exhausts and Batteries
- Air Conditioning
- Latest Bosch On-Board Diagnostics
- Vehicle Sales

**GREEN LANE GARAGE**

OLVESTON

New Road, Olveston, BS35 4DX

**01454 202030**

the Good Garage Scheme

## u3a March News

**Thornbury u3a Coffee Morning.** Porch House, Christ the King, Castle Street from 10:30 – 11:30 on Saturday 14<sup>th</sup> March

Thornbury and District u3a is holding another coffee morning in Porch House, Christ the King, Castle Street. Members and non-members are welcome. Some u3a groups will be represented and will be happy to answer questions. There will also be refreshments. Please do come along to meet other people and have a coffee and chat.

NB: For members with no email address only, the Spring Newsletter will be available to collect.

**New Members' Welcome Meeting** Monday 16<sup>th</sup> March from 3.30-4:30pm in St Mary's Church Hall, Eastbury Rd, BS35 1DR

This meeting is to welcome new and prospective members of Thornbury u3a. Following a short talk about Thornbury u3a, tea and coffee will be available and some of the interest groups will illustrate their activities.

If you have just joined do come along. Please also encourage anyone who is thinking of joining us to come along to find out more.

For more information visit our website <https://thornbury.u3asite.uk/> or contact the membership secretary [membership@thornburyu3a.org.uk](mailto:membership@thornburyu3a.org.uk)

## Thornbury Radio

Thornbury Radio successfully hosted its inaugural Radio Presenters Academy Day on Sunday 12<sup>th</sup> January 2025 at the Turnberries Community Centre, welcoming 29 enthusiastic attendees keen to explore the world of local broadcasting.

The Academy Day marks a major step in Thornbury Radio's mission to grow its on-air talent and strengthen its behind-the-scenes team, supporting the station's continued expansion as a social enterprise. The initiative aims to bring even more local voices to the airwaves — local people talking about local subjects for the local community — reflecting the station's belief that *Thornbury Radio is more than a radio station: Your Choice. Your Voice!*

Participants were guided through a full programme led by Thornbury Radio's presenter team, covering: The history and evolution of Thornbury Radio,



# gsharchitects



## FREE CONSULTATION

For further information please contact us on:

info@gsharchitects.co.uk  
www.gsharchitects.co.uk  
Almondsbury, Bristol

07780 000220

Build without planning permission

Quality design service from concept to completion

Planning, construction drawings and contract administration service tailored to suit you

Domestic, Commercial, and Sustainable Architecture.

Experienced working with Listed Buildings

Build your dream home in your garden

Development Advice and Appraisal

3D Visualisation Services

RIBA

presenter styles and effective audience communication, show preparation techniques, practical news-reading exercises, hands on familiarisation with audio editing software, an introduction to studio technology and how to craft engaging links and structure a show.

Feedback from the day was overwhelmingly positive, with comments including:

*"It was brilliantly delivered by a team whose skill and enthusiasm was so much on show."*

*"Thoroughly enjoyed it!"*

*"Well done TR team – a fantastic initiative, well attended and delivered."*

Greg Robinson, Mid-Morning Presenter and Director at Thornbury Radio, said: *"It was our pleasure to launch the presenter academy, our community-based initiative to welcome more people into local radio. The day was fantastic, and it was great to see how interested our community is in local radio. We gave hints and tips on presenter style and gave the attendees an opportunity to practise using equipment we had purchased thanks to our grant donors — Thornbury and District League of Friends and the Thornbury Round Table. We hope to repeat the event in the future and hopefully grow the event with further purchases of equipment."*

# Thornbury Radio

Following the success of this first Academy Day, Thornbury Radio plans to run future sessions and continue investing in opportunities that empower local people to get involved in community broadcasting.

**Do you know we print the Meeting Point Magazine?**

We also print for lots of local clubs, events and businesses.

Based in Severn Beach we offer convenient off-road parking right outside our door!

We print everything from Wedding Stationery to Business Stationery.

Our professional design and modern printing techniques have saved time and money for lots of people.

Fast, efficient and professional. Why not let us print for you?

info@motionprinting.co.uk 01454 631289 www.motionprinting.co.uk

**Powering our community to a brighter future**

We help local households and businesses save on their energy bills and future proof their energy use, for the benefit of the whole community.

In partnership with

www.catsa-cic.org

**Professional Pest Control**

Rats - Mice - Squirrels - Wasps - Bees  
Moles - Magpies - Feral Pigeons  
Ants - Insects

Contact Jeff

**07745 209947 / 01454 416620**

**Domestic and Commercial**

## HOLIDAY LET 6 BERTH HOLIDAY HOME

(2 Bed, 1 Ensuite)

OTTERTON . BUDLEIGH SALTERTON . EX9 7BX

Central Heating . Double-Glazed  
Private Beach . Fishing Trips . Cliff Walks  
Restaurant . Bar . Live Entertainment  
Indoor Pool . Kids Club  
Shop . Cafe . Takeaway

**Tony Gardner**  
**07889 727 729**

**THORNBURY**  
**Wellbeing**  
STUDIO

**NEW!**

- Improve muscular strength, flexibility, balance, and mobility.
- Improve posture, core strength and tone.
- Enhance circulation.
- Increase energy and overall well-being.
- Helps aid weight management.

**BOOK YOUR FREE TRIAL**

ACTIVECENTRES.ORG/THORNBURY-WELLBEING-STUDIO

0300 333 0300

Active Lifestyle Centres | INSPIRING ACTIVE LIFESTYLES



**WJC**  
WJC PLUMBING & TILING

**BATHROOM & WET ROOM DESIGN & INSTALLATIONS**  
**TILING • GENERAL PLUMBING • PLASTERING**

**BILLY COOK**  
WJC PLUMBING & TILING

07748 085 920  
WJCPLUMBING@OUTLOOK.COM

• FACEBOOK.COM/WJCPLUMBINGANDTILING  
• INSTAGRAM.COM/WJCPLUMBINGANDTILING

## A March Quiz

1. Who is the Roman god of war that the month of March is named after?
2. What is the name of the astronomical event that occurs in March, marking the beginning of spring in the Northern Hemisphere?
3. Which saint's feast day is celebrated on March 17th?
4. "In like a lion, out like a \_\_\_\_" is a common phrase to describe March weather?
5. On March 5<sup>th</sup>, 1946, who said 'an iron curtain has descended across the continent'.
6. The March Hare is a character from which book?
7. Which book features the March sisters - Meg, Jo, Beth and Amy ?
8. What are the zodiac signs for early March until March 20? And what about the sign for the latter part of March?
9. Which UK Saints Day is on March 1st?
10. March is called *maaliskuu* in which European language?

Birthdays in March.....who are they?

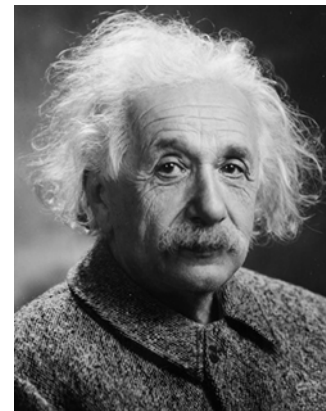

A



B

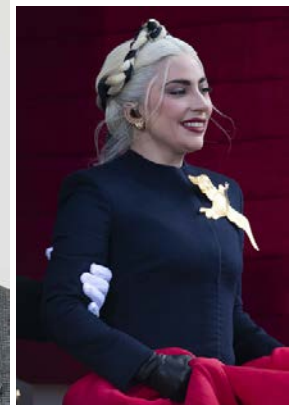

C

(Answers at the back of the magazine)



**TMD** **GARDEN MACHINERY SPECIALISTS**  
**SALES, SERVICE AND SPARES**

**THE MOWER DOCTOR** E-MAIL: [themowerdoctor@hotmail.co.uk](mailto:themowerdoctor@hotmail.co.uk) WEBSITE: [www.themowerdoctor.net](http://www.themowerdoctor.net)  
 ADDRESS: Unit 2-3 The Rearing Unit, Oldbury Lane, Oldbury-On-Severn, BS35 1RF  
 TELEPHONE: 01454 411 701



DEALERS FOR:









**optimus™**  
 "Optimise your Health"  
 Please Enquire:  
 Tel: 01454 528608  
 Email: [info@optimuscp.com](mailto:info@optimuscp.com)  
 Web: [optimuscp.com](http://optimuscp.com)

**PHYSIOTHERAPY**  
**CHIROPRACTIC**  
**PODIATRY**  
**CHIROPODY**

11 The Plain, Thornbury, BS35 2AG

**St George Construction**  
 Design, Build & Renovate

**Extensions ~ Plastering**  
**Roofing ~ Refurbishments**  
**General building work**

**Call Joshua Heydon-Lennon**  
**For a free estimate**  
**07966 544 267**  
[st.georgeconstruction@outlook.com](mailto:st.georgeconstruction@outlook.com)  
 St George Construction



[WWW.GRANGECARPETS.CO.UK](http://WWW.GRANGECARPETS.CO.UK)

**GRANGE CARPETS & CURTAINS**

CARPETS | RUGS & MATS  
 VINYL & LVT | LAMINATE  
 MADE TO MEASURE CURTAINS & BLINDS

*Serving the local community since 1984*  
 Our carpet prices include standard fitting, with a free home measurement and consultation service

01454 419 805  
 28 St Mary Street | Thornbury | BS35 2AT  
[INFO@GRANGECARPETS.CO.UK](mailto:INFO@GRANGECARPETS.CO.UK)



## Shanties at The Ship

The Port of Bristol Shanty Singers are rolling up at The Ship, Bristol Road, in Alveston on the evening of April 25th at 7.30pm.



A gathering of shipmates has been convened by the Action Arts Group to keep the music going and the smiles on our faces!

The Port of Bristol Shanty group currently performs predominantly to raise funds for The Teenage Cancer Trust, keeping the tales of old Bristol's seafaring alive, creating new songs and revitalising the old. Get to know the members of the crew on their website at [www.pobshantycrew.co.uk](http://www.pobshantycrew.co.uk)

Tickets will cost £15 and can be booked by emailing [AAGThornbury@gmail.com](mailto:AAGThornbury@gmail.com) or ringing 01454 850933



**Pamela MacLeod**  
**HOLISTIC THERAPIES**  
 REFLEXOLOGY • MASSAGE • AROMATHERAPY  
 PREGNANCY • INDIAN HEAD

Member of Federation  
 of Holistic Therapists

**07765 804144**

FULL BODY MASSAGE	60 MINS	£45
AROMATHERAPY MASSAGE	60 MINS	£48
REFLEXOLOGY	60 MINS	£45
PREGNANCY MASSAGE (AFTER 1ST TRIMESTER)	60 MINS	£45
INDIAN HEAD MASSAGE	40 MINS	£35
BACK & SHOULDERS MASSAGE	30 MINS	£30

# YOUR PC GURU

COMPUTING FOR 'MERE' MORTALS

**01454 616365**

- Home visits
- Computer Repair
- Phone & Tablet setup
- Home Wireless & Broadband
- Smart Home Tech
- Complete Mac support

**www.yourpcguru.co.uk**  
Technology Advice & Repairs



**Is your garden in need of some TLC?**

Christopher is a professional, RHS-qualified gardener experienced in planting and maintaining a wide variety of gardens. Whatever you are after - maintenance, a makeover, or anything else - don't hesitate to get in touch!

**07761704536**  
[info@olearylag.co.uk](mailto:info@olearylag.co.uk)  
References available



## Free Quotes

Domestic	Radiant heating
Commercial	Boilers
Breakdowns/ call outs	Radiators
Servicing	Plumbing
Installations	
Warm air heating	LPG, natural gas, oil

**07307 727244**



[www.edgeheatingandplumbing.com](http://www.edgeheatingandplumbing.com)    [info@edgeheatingandplumbing.com](mailto:info@edgeheatingandplumbing.com)

# Jekka's Open Day



## Jekka's Herbetum

Friday 27th and Saturday 28th March, with morning (9am-12noon) and afternoon (1-4pm) slots.

During our open days, there will be several of our team, as well as Jekka, around to answer any questions and provide guidance on herbs.

The morning and afternoon sessions will have a tour and talk given by Jekka, a member of our team or a Friend of Jekka's.

Our shop will be open selling herb seeds and herbal infusions, and our cafe will be open selling coffee, teas and homemade cake.

For tickets please visit: <https://www.jekkas.com/pages/jekkas-open-days>

## March Quiz Answers

1. Mars
  2. The Vernal Equinox (or March Equinox).
  3. St. Patrick.
  4. Lamb.
  5. Winston Churchill.
  6. Alice's Adventures in Wonderland
  7. Little Women
  8. Pisces and Aries
  9. St David's
  10. Finnish
- March Birthdays
- A: Albert Einstein B: Prince Edward (Duke of Edinburgh) C: Lady Gaga



## North Bristol Bathroom Showroom



Gloucester Road, Almondsbury, Bristol BS32 4HY

We supply quality kitchens too!



Book your free design consultation [www.nbbs.plumbing](http://www.nbbs.plumbing)  
or call 0117 980 7419



nbbshowroom



North Bristol Bathroom Showroom

## Yours Faithfully

Trevor Cook

LLM and Focal Minister, St. John's, Aust

As spring advanced in North Yorkshire, where I was born, my father would drive us out over the moors in our old Austin 7 and drop down into the steep-sided valley of Farndale. There we could view the wild daffodils, otherwise known as Lent Lilies, and which I trust blossom there still, along the banks of the River Dove.



The name Lent lilies comes from their habit of flowering in March and April and thus during Lent.

They are said to symbolise renewal, hope, and new beginnings, and represent the arrival of spring and the promise of positive change.

All of which are particularly pertinent to us during Lent; those few days and weeks in which we either deny ourselves some of our pleasures or indeed dedicate ourselves to new acts of kindness. For our calling is to make what is, after all, a small sacrifice compared to the experience of our Messiah who was beset by the Devil's temptations.

And at the same time, as Spring and Lent advance, bringing us light and warmth and hope, it encourages us celebrate that greatest mystery of all, that of Jesus's life and death, Our Messiah who took it upon himself to pay the ultimate sacrifice to bring us hope of eternal life

The flowers in Farndale do not last long before they wither and retreat into the earth; there to live in the darkness until they appear again next Spring. And, when the proper season comes Jesus too will appear again, not from the rich earth but from the light of heaven; a hope that will sustain us as we continue to contemplate the mysteries of Lent

*Please note - I am biased in my choice of location for Lent lilies. You don't have to travel to Yorkshire to find them. There are several places in Gloucestershire where Lent Lilies grow, you can look them up on the internet.*



**SIGNATURE ELECTRICAL SOLUTIONS LTD**  
 Domestic and Commercial Electricians  
 01454 537550  
 07472 067748  
 signatureelectricalsolutions@gmail.com  
 Instagram - @signature\_electrical\_ltd  
 FB - Signature Electrical Solutions Ltd  
 www.signatureelectricalsolutions.com



**Bamfield**  
 TREE SERVICES LTD.

For all your Tree Care needs, look no further than Bamfield Tree Services!

07761 810483  
 www.bamfieldtreeservices.co.uk  
 info@bamfieldtreeservices.co.uk

Local. Friendly. Reliable.





**J.R.C.**  
 MOVEMENTS

- 24/7 Recovery and Transport
- Fully insured/Public liability
- Vehicle Transportation/Caravan Transport
- Jump starts
- Nationwide Deliveries

Call: 07586 736 919  
 Email: j.r.cmovements@gmail.com

**CLEARWAYS**  
 Chimney & Fire Services Ltd



Office: 01454 631145 Mobile 07538 184911

Email: clearwaysinfo@aol.com

Installers of Woodburning & Multifuel Stoves  
 Eco Ready Stoves - Ultra Cleanburning  
 Flue Systems and Chimney Relining  
 Fireplace Alterations & Hearths Fitted

**'Indawes - Outdawes'**

Decorating and Home Improvements  
 Painting | Wall Papering  
 Floor Laying

Martin Dawes 07720 509653  
 martin.dawes@live.com



**Professional Chimney Sweeps**

## Church News

### ST MARY the VIRGIN, OLVESTON

Mar 1st	10am 6pm	Holy Communion Evensong - <b>Choir</b>	Rev David Lloyd Rev David Lloyd
Mar 8th	10am 6pm	Morning Prayer - <b>Choir</b> Holy Communion	Rev David Lloyd Rev David Lloyd
Mar 15th	10am 6pm	Mothering Sunday - <b>Choir</b> Holy Communion BCP	Janet McBride Rev Ann Lloyd
Mar 22nd	10am 6pm	Holy Communion - <b>Choir</b> Reflective Evening Prayer	Rev Ann Lloyd Janet McBride
Mar 29th	10am 6pm	Plam Sunday Communion Evening Prayer - <b>Choir</b>	Rev Ann Lloyd Rev Ann Lloyd

First Sunday of the month during term time, **Messy Church** 9am.  
 Every Saturday (term time) '**REFRESH**', 4.30-5.30 - Fun, relaxed church.  
 Every Wednesday, Holy Communion, 10am.  
 NB Clergy may change.  
**Contact:** Rev David Moss, 01454 415190, mossds@gmail.com

### CHAPELRY OF ST JOHN, AUST

Mar 8th	10am	Holy Communion	Rev David Moss
Mar 22nd	10am	Morning Prayer	Trevor Cook

**Contact:** Trevor Cook, 01454 618442  
**Church Wardens:** Jenn Dickens 632312 and Jon Burnett 633835

### ST JOHN THE EVANGELIST, ELBERTON

Feb 8th	9am	Morning Prayer	Judith Heybyrne
Feb 22nd	9am	Holy Communion	Rev Ann Lloyd

**Contacts:** Judith Heybyrne 616725 **Church Wardens:** Catharine Gunnery 413225 and Cheryl Meredith 411065



**greenside**  
Landscaping

The Cottage, Hortham Lane,  
Almondsbury, Bristol BS32 4JP

Greenside Landscaping can offer a wide range of services including:

**Artificial Grass ~ Brick & Block Driveways  
Decking ~ Fencing & Gates  
Garden Design ~ Patios & Paths  
Planting ~ Ponds & Water Features  
Turfing & Seeding ~ Walling**

*We pride ourselves on flexibility and we strive to meet our client's requirements and budgets.*

www.greenside-landscaping.co.uk  
Tel: 01594 841559 Mob: 07980 384321  
Email: paulbradburn@hotmail.com

**BE DLAM**  
www.bedlambeds.com

- Free local delivery
- Free assembly
- Free disposal of your bed

Divans / Mattresses / Ottoman & Wall beds /  
Memory foam & latex mattresses / Beds made  
to measure / Pine, Metal & leather beds

**Open Tuesday to Friday: 9am-5pm  
Saturday: 10am-3pm**

**Visit our showroom:** The Old Post Office  
26a Gloucester Road, Rudgeway, Bristol,  
BS35 3RY (by the speed camera)

**01454 617 277 or 07887 853479**

**MORAS**  
Decorating Services

**ANDREW MORAS**  
Quality Painting and Decorating Services

For your **FREE** no obligation quote contact Andrew:

**07962069036**

✉ andrew@morasdecorating.co.uk  
www.morasdecorating.co.uk

**Tavira**  
Algarve, Portugal  
3 Bed Apartment  
"can accommodate up to 8 people"

Modern 3-bedroom apartment in picturesque & historic Algarve town.  
2-bathrooms including one en-suite, 2-balconies & roof terrace.  
Fully furnished, sleeps 6-8. Easy walking to thriving town centre.  
Close to railway station, golf courses & beaches. 30 minutes drive from  
Faro. Ideal for families or golfers. Tel: 07889 727729  
Email: anthonyar@aol.com - www.amintpadtavira.co.uk

TAVIRA - EAST ALGARVE  
EASYJET & RYANAIR  
NOW FLYING TO FARO  
FROM BRISTOL

**Thornbury Stairlifts**  
SALES SERVICING & REPAIRS

• New & Re-conditioned Stairlifts & Warranty  
• Removals & Relocations  
• Free Surveys & Quotes  
– No Obligation  
• Rentals for Straight Stairs

Independent, Professional & Friendly Advice  
Over 24 years practical experience

**Independent Stairlift Specialist**  
**01454 413748 07833 318722**  
www.thornburystairlifts.co.uk

### ST MARY DE MALMESBURY, LITTLETON-ON-SEVERN

Feb 8th	3pm	Evensong CANCELLED	Rev David Moss
Feb 22nd	3pm	Evensong with Holy Communion	Rev David Moss

**Contacts:** Tracey Black 417660 and Tim Pyper 416422 /07802 419451

### OLVESTON AND TOCKINGTON METHODIST CHURCH

Mar 1st	10am	Tock Ch	Morning Worship led by Terry Palmer
Mar 8th	10am	Olv Ch	Morning Worship lead by Brenda Isherwood
Mar 15th	10am	Tock Ch	Morning Worship led by Rev Simon Edwards
Mar 22nd	10am	Olv Ch	Local Arrangement service
Mar 29 <sup>th</sup>	10am	Tock Ch	Morning Worship led Jenny Clark

**Contact:** Rev Dr Simon Edwards 418176  
Simon.edwards@methodist.org.uk

### THE VINE House of Prayer, Pilning Street, Awkley BS35 4HL

Meeting at 11am every Sunday and on the 1st and 3<sup>rd</sup> Weds at 2.30pm.

**Contact:** 01454 612084, thevine\_awkley@hotmail.com

### THE OASIS CHURCH, OLD DOWN

Services at 6.30pm every Sunday. All are welcome.

**Contact:** Neil Mobbs, cnmobbs@hotmail.com

**AUST EVANGELICAL CHURCH** Service 11am every Sunday

**LITTLETON EVANGELICAL CHURCH** Service 5.30pm every Sunday

**Contact:** esther@thebamfields.co.uk

**RC CHURCH OF CHRIST THE KING, Thornbury**

Mass on Sundays at 9.00 and 10.30am

**Contact:** 01454 412223, https://ctkandholycross.org.uk

**SOCIETY OF FRIENDS (QUAKERS), Thornbury**

**Contact:** Chris Willmore, chriswillmore@blueyonder.co.uk

### THORNBURY UNITED REFORMED CHURCH

Services are every Sunday at 10.45am Rev Neil Thorogood

# Diary Dates for March:

Information believed to be correct at going to press.

1 Sun	Litter picking	10am	OPH
2 Mon	Monday Movies Alveston Gardens Association talk	7pm 7.30pm	StM JHA
3 Tues	Citizens Advice every Tues Thornbury Art Club painting studio Every Tues WRBL meeting	10-12pm 1.30pm  7.30pm	TTH SMCH  DGCL
4 Weds	Table tennis every Weds Olveston Parish Historical Society	7pm 7.30pm	OPH OMC
5 Thurs	Thornbury Farmers Market Coffee Shop every Thurs Good afternoon, Choir, every Thurs Thornbury Art Club painting studio Every Thurs Pilning & Severn Beach History talk	9-1pm 9.30-12pm 1-3pm 1.30 pm  2pm	StM URC SMCH  SBVH
6 Fri	Tockington Community Café Haven Memory Café, every 1st & 3 <sup>rd</sup> Friday Friday Monthly Music Night	10-12pm 10.15- 11.45am 7.30pm	TMC URC CTK
7 Sat	Park Run every Sat	9am	MPF
9 Mon	Severn Vale Flower Club	2pm	SMCH
10 Tues	Thornbury Memory Café every 2 <sup>nd</sup> & 4 <sup>th</sup> Tues Olveston & Tockington WI	10.15- 11.45am 7.30pm	TMCH  OPH
14 Sat	Coffee morning Thornbury & District u3a coffee	10-12pm 10.30am	OMC CtK
15 Sun	St. Mary's Music,	4-5pm	StMT
16 Mon	Thornbury & District u3a new members welcome meeting	3.30pm	StMCH
19 Thurs	Thornbury Farmers Market	9-1pm	
21 Sat	AAG: The Ragged Trousered Philanthropists	7.30pm	TMCH

23 Mon	Severn Vale Flower Club: Practice	1.30pm	SMCH
24 Tues	Thornbury Art Club: Club night	7.15pm	SMCH
25 Weds	Alveston Local History Society talk	7.30pm	AMC
26 Thurs	Pilning & Severn Beach History talk	2pm	SBVH
28 Sat	Classic Car Event	10-12pm	StH

## Looking forward to April:

Sat 25<sup>th</sup> - AAG: Bristol Shanty Singers - 7.30pm - The Ship, Alveston

KEY: **AMC** - Alveston Methodist Church, **AMH** - Alveston Methodist Hall, **AOSH** - Almondsbury Old School Hall, **AVH** - Aust Village Hall **CS** - Castle School, **CTK** - Christ the King, **DGCL** - Daldry Gardens Community Lounge, **ECVH** - Easter Compton Village Hall, **EVH** - Elberton Village Hall, **FVH** - Falfield village Hall, **JHA** - Jubilee Hall, Alveston **LVH** - Littleton Village Hall **MSch** - Marwood School **MPF** - Mundy playing fields **OC** - Oasis Church, Old Down, **ODE** - Old Down Estate **OMC** - Olveston Methodist Church, **OMH** - Olveston Methodist Hall, **OPH** - Olveston Parish Hall, **OTF** - Olympus Theatre Filton **OPS** - Olveston Primary School **PHT** - Porch House, Thornbury **QAMP** - Queen Alexandra Memorial Pavilion, Old Down **RHVH** - Rockhampton village hall. **StH** - St Helen's Church, Alveston. **StHSc** - St Helen's School **StM** - St Mary's Church, **StMB** - St Mary's Berkely **StMT** - Thornbury St Mary's Ch, **SMCH** - St Mary's Church Hall **SBVH** - Severn Beach Village Hall, Thornbury, **TGC** - Thornbury Golf Club, **TCC** - Turnberries, **TMC** - Tockington Methodist Church, **TMCH** - Thornbury Methodist Church Hall, **TTH** - Thornbury Town Hall, **URC** - United Reform Church **WADCA** - Winterbourne & District Community Association

**Contact details** for any clubs or organisations in the Meeting Point area can be found in the Meeting Point Directory on the community website: [www.olvestonandaust.com](http://www.olvestonandaust.com). If you would like to update your organisation's details, please email: [meetingpointsecretary@olvestonandaust.com](mailto:meetingpointsecretary@olvestonandaust.com)

**Advertisements** Neither Meeting Point, its editor, nor management committee accept any responsibility or give any guarantee in case of any dispute or claim as to quality, condition or delivery of commodities or services advertised in this magazine. It is not to be taken that publication implies recommendation. It is always advisable to check prices when ordering goods or services.

**Views** expressed by contributors are not necessarily those of the editor or Meeting Point magazine  
**Copyright Meeting Point 2025.** Copyright remains with the author(s) and Meeting Point. No part of this publication may be reproduced or transmitted in any form without the prior permission of the copyright owners.

Meeting Point is printed by Motion Printing Ltd.





# Matrix

## Vehicle Solutions

- Valeting
- Detailing
- Based In Olveston
- Machine Polishing
- Ceramic coating
- Fully accredited/insured

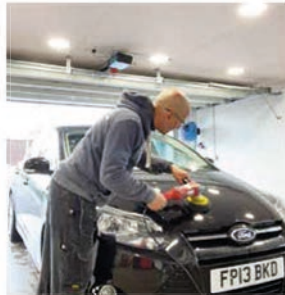

Tel. 07852 127772

[www.matrixvaleting.com](http://www.matrixvaleting.com)

[matrixvaleting@hotmail.com](mailto:matrixvaleting@hotmail.com)